

CURBS PLUS, INC.

1200 Carline Road
 Rossville, GA. 30741
 PH (706) 858-1188 / FAX (706) 866-2339

APPROVED BY: _____

DATE APPROVED: _____

CPM-3 (Insulated) Metal Bldg. Roof Curb

STANDARD FEATURES

1. 18Ga. Prime Galvalume Steel Construction
2. Corners Mitered and Welded Watertight.
3. Curbs Prime Painted after Fabrication.
4. Water Cricket.
5. 8" Minimum Height.
6. Internal Angle Reinforcing.
7. 1-1/2" Thick, 3# Density Fiberglass.

OPTIONS:

- 1.
- 2.
- 3.
- 4.

PROJECT NAME: _____

CITY, STATE: _____

CUSTOMER: _____

JOB NUMBER: _____

Note: The Front, Rear and Side Flanges Fit Over the Roof Panel

CLIPS TO MATCH THIS ROOF PANEL _____

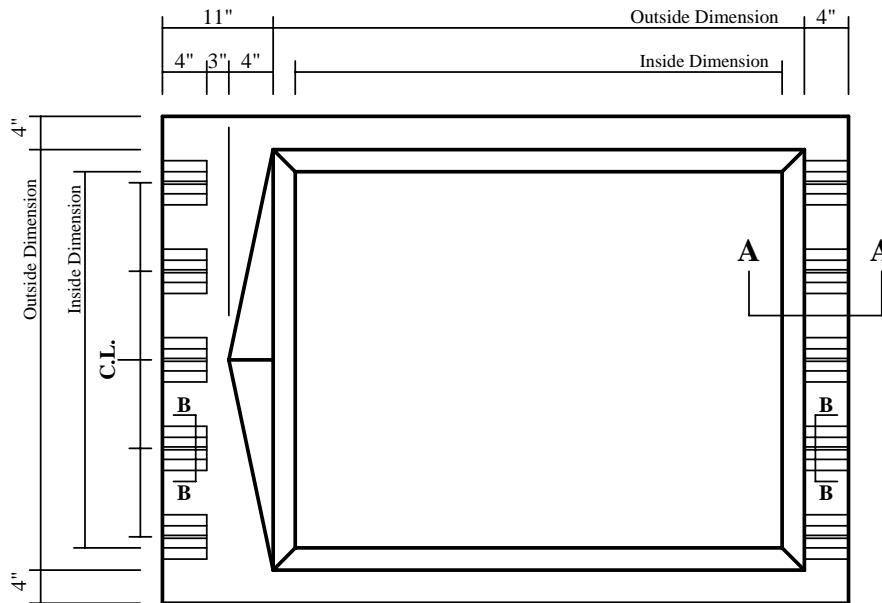

Number of Upper Clips Per Curb _____
Number of Lower Clips Per Curb _____
<input type="checkbox"/> "R" PANEL <input type="checkbox"/> "SSR" PANEL <input type="checkbox"/> "T" PANEL
<u>SECTION B-B</u>

PLAN VIEW

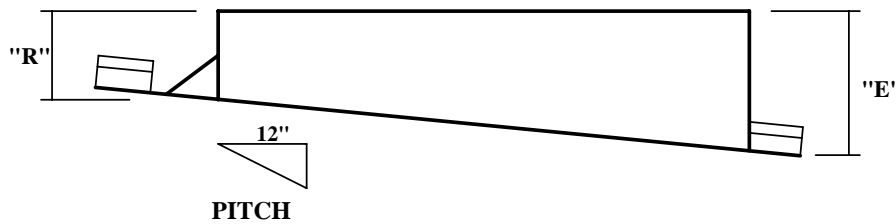

ELEVATION

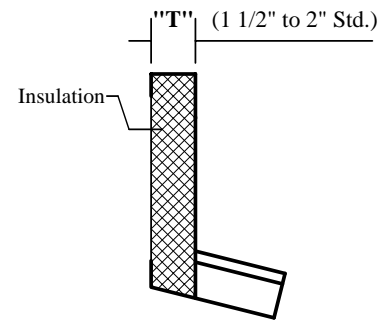

SECTION A-A

QUANTITY	INSIDE DIMENSION	OUTSIDE DIMENSION	"R"	"E"	"T"	TAG
	x	x				